

# ARMoured VEHICLE AMMUNITION:

## 2 Pounder

used in Valentine, Matilda Mk. II, A9, A10, A13, Crusader Mk.I, Churchill Mks. I & II, Covenanter etc.

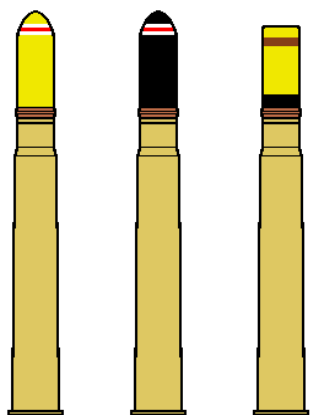

1 2 3

1. Shell Q.F. A.P. Mk. I
2. Shot Q.F. A.P. Mk. IIT
3. Shot Practice Flathead Q.F. Mk. IT

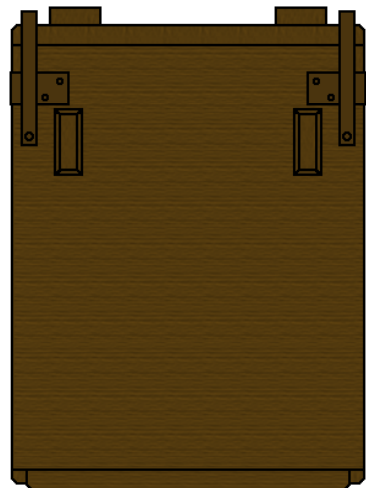
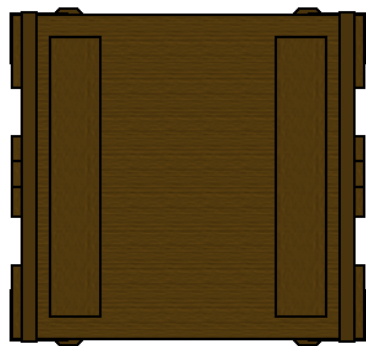

2 Pounder Ammunition Box C198 (wood) containing 16 rounds.

Note: unfortunately I do not have a good shot of the ammunition box markings and stencils.

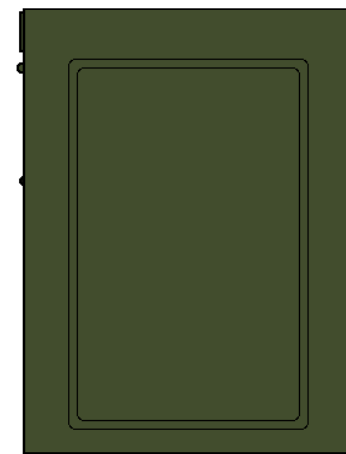
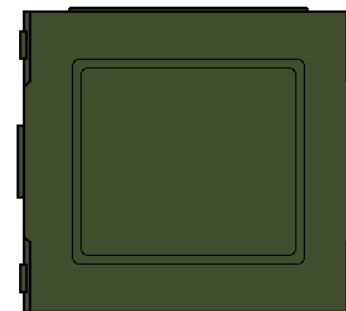
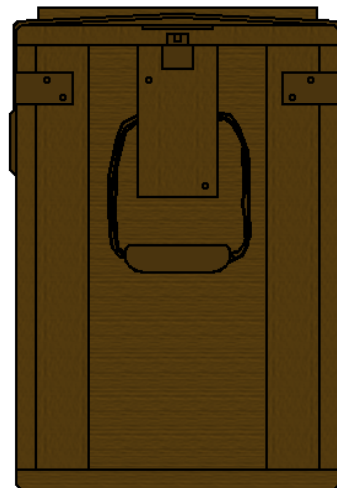

2 Pounder Ammunition Box C207 Mk. I and II (metal) containing 16 rounds.

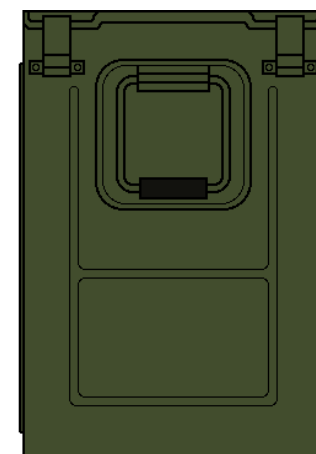

26.04.2005

Researched and Drawn by Barry Beldam (C) 2005